



**Application for a premises licence to be granted under the Licensing Act 2003**

**PLEASE READ THE FOLLOWING INSTRUCTIONS FIRST**

Before completing this form please read the guidance notes at the end of the form. If you are completing this form by hand please write legibly in block capitals. In all cases ensure that your answers are inside the boxes and written in black ink. Use additional sheets if necessary. You may wish to keep a copy of the completed form for your records.

We NANDO'S CHICKENLAND LIMITED

*(Insert name(s) of applicant)*

apply for a premises licence under section 17 of the Licensing Act 2003 for the premises described in Part 1 below (the premises) and we are making this application to you as the relevant licensing authority in accordance with section 12 of the Licensing Act 2003

**Part 1 – Premises Details**

<b>Postal address of premises or, if none, ordnance survey map reference or description</b>			
Nando's Unit 2 The Aylsham Centre Peckham			
<b>Post town</b>	London	<b>Post code</b>	SE15 5EW

Telephone number at premises (if any)	TBA
Non-domestic rateable value of premises	£185000.00

**Part 2 - Applicant Details**

Please state whether you are applying for a premises licence as  
Please tick yes

- a) an individual or individuals \*  please complete section (A)
- b) a person other than an individual \*
  - i. as a limited company  please complete section (B)
  - ii. as a partnership  please complete section (B)
  - iii. as an unincorporated association or  please complete section (B)
  - iv. other (for example a statutory corporation)  please complete section (B)
- c) a recognised club  please complete section (B)
- d) a charity  please complete section (B)
- e) the proprietor of an educational establishment  please complete section (B)
- f) a health service body  please complete section (B)
- g) a person who is registered under Part 2 of the Care Standards Act 2000 (c14) in respect of an independent hospital in Wales  please complete section (B)

- ga) a person who is registered under Chapter 2 of Part 1 of the Health and Social Care Act 2008 (within the meaning of that Part) in an independent hospital in England  please complete section (B)
- h) the chief officer of police of a police force in England and Wales  please complete section (B)

\* If you are applying as a person described in (a) or (b) please confirm:

Please tick yes

- I am carrying on or proposing to carry on a business which involves the use of the premises for licensable activities; or
- I am making the application pursuant to a
  - statutory function or
  - a function discharged by virtue of Her Majesty's prerogative

**(A) INDIVIDUAL APPLICANTS** (fill in as applicable)

<b>Mr</b> <input type="checkbox"/>	<b>Mrs</b> <input type="checkbox"/>	<b>Miss</b> <input type="checkbox"/>	<b>Ms</b> <input type="checkbox"/>	<b>Other Title</b> (for example, Rev)	
<b>Surname</b>			<b>First names</b>		
<b>Date of birth</b>		<b>I am 18 years old or over</b>		<input type="checkbox"/> Please tick yes	
<b>Nationality</b>					
<b>Current postal address if different from premises address</b>					
<b>Post Town</b>				<b>Postcode</b>	
<b>Daytime contact telephone number</b>					
<b>E-mail address (optional)</b>					

**SECOND INDIVIDUAL APPLICANT** (if applicable)

<b>Mr</b> <input type="checkbox"/>	<b>Mrs</b> <input type="checkbox"/>	<b>Miss</b> <input type="checkbox"/>	<b>Ms</b> <input type="checkbox"/>	<b>Other Title</b> (for example, Rev)	
<b>Surname</b>			<b>First names</b>		
<b>Date of birth</b>		<b>I am 18 years old or over</b>		<input type="checkbox"/> Please tick yes	
<b>Nationality</b>					
<b>Current postal address if different from premises address</b>					
<b>Post Town</b>				<b>Postcode</b>	
<b>Daytime contact telephone number</b>					

<b>E-mail address (optional)</b>	
----------------------------------	--

**(B) OTHER APPLICANTS**

Please provide name and registered address of applicant in full. Where appropriate please give any registered number. In the case of a partnership or other joint venture (other than a body corporate), please give the name and address of each party concerned.

<b>Name</b> NANDO'S CHICKENLAND LIMITED
--

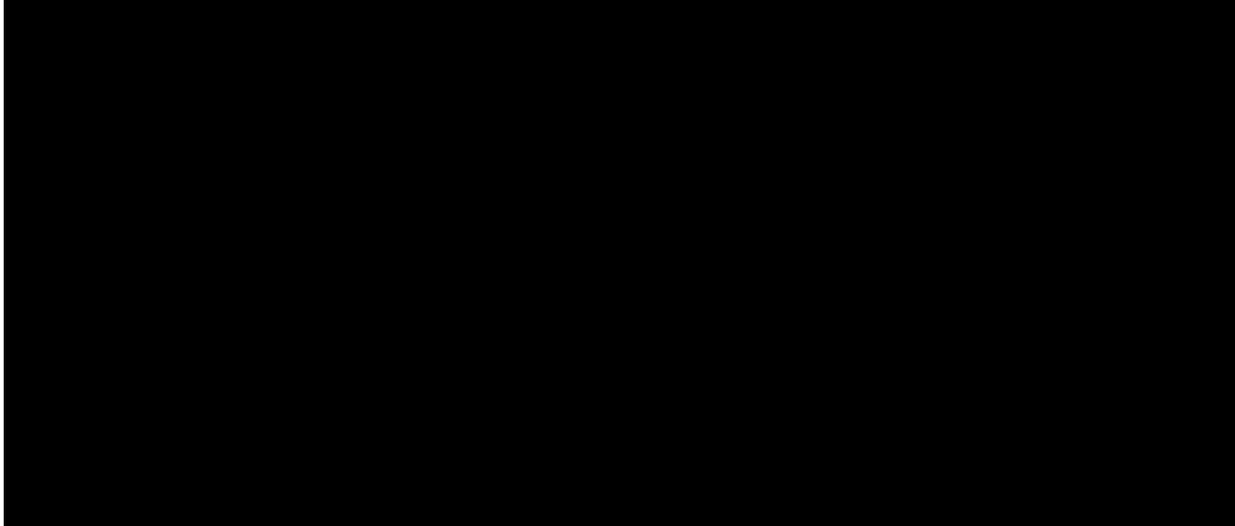

<b>Telephone number (if any)</b> -
<b>E-mail address (optional)</b> -

**Part 3 Operating Schedule**

When do you want the premises licence to start? Day Month Year  
**AS SOON AS POSSIBLE**

If you wish the licence to be valid only for a limited period, when do you want it to end? Day Month Year  
| | | | | | | |

Please give a general description of the premises (please read guidance note1)  
 The applicant is an experienced operator of a chain of nationwide South African/Portuguese style chicken restaurants. The applicant's business is food led and family orientated with alcohol making up only a very small part of the business.  
  
 The layout is as shown on the accompanying drawing of the ground and first floors. Loose seating is shown for information only and does not form part of the proposed approved plan. The extent of the area is as shown and the areas for licensable activities are outlined in red.

If 5,000 or more people are expected to attend the premises at any one time, please state the number expected to attend. N/A

What licensable activities do you intend to carry on from the premises?



(Please see sections 1 and 14 of the Licensing Act 2003 and Schedules 1 and 2 to the Licensing Act 2003)

**Provision of regulated entertainment (please read guidance note 2)**

**Please tick all that apply**

- a) plays (if ticking yes, fill in box A)
- b) films (if ticking yes, fill in box B)
- c) indoor sporting events (if ticking yes, fill in box C)
- d) boxing or wrestling entertainment (if ticking yes, fill in box D)
- e) live music (if ticking yes, fill in box E)
- f) Recorded music (if ticking yes, fill in box F)
- g) performances of dance (if ticking yes, fill in box G)
- h) anything of a similar description to that falling within (e), (f) or (g) (if ticking yes, fill in box H)

**Provision of late night refreshment** (if ticking yes, fill in box I)

**Supply of alcohol** (if ticking yes, fill in box J)

**In all cases complete boxes K, L and M**

**A**

<b>Plays</b> Standard days and timings (please read guidance note 7)			<b><u>Will the performance of a play take place indoors or outdoors or both – please tick</u></b> (please read guidance note 3)	Indoors	<input type="checkbox"/>
				Outdoors	<input type="checkbox"/>
				Both	<input type="checkbox"/>
Day	Start	Finish	<b><u>Please give further details here</u></b> (please read guidance note 4)		
Mon					
Tue					
Wed			<b><u>State any seasonal variations for performing plays</u></b> (please read guidance note 5)		
Thur			<b><u>Non standard timings. Where you intend to use the premises for the performance of plays at different times to those listed in the column on the left, please list</u></b> (please read guidance note 6)		
Fri					
Sat					
Sun					

**B**

<b>Films</b> Standard days and timings (please read guidance note 7)			<b><u>Will the exhibition of films take place indoors or outdoors or both – please tick</u></b> (please read guidance note 3)	Indoors	<input type="checkbox"/>
				Outdoors	<input type="checkbox"/>
				Both	<input type="checkbox"/>
Day	Start	Finish			

Sat			<b>performance of dance at different times to those listed in the column on the left, please list</b> (please read guidance note 6)
Sun			

H

<b>Anything of a similar description to that falling within (e), (f) or (g)</b> Standard days and timings (please read guidance note 7)			<b>Please give a description of the type of entertainment you will be providing</b>		
Day	Start	Finish	<b>Will this entertainment take place indoors or outdoors or both – please tick</b> (please read guidance note 3)	Indoors	<input type="checkbox"/>
Mon				Outdoors	<input type="checkbox"/>
Tue				Both	<input type="checkbox"/>
Wed			<b>Please give further details here</b> (please read guidance note 4)		
Thur					
Fri			<b>State any seasonal variations for entertainment of a similar description to that falling within (e), (f) or (g)</b> (please read guidance note 5)		
Sat					
Sun			<b>Non standard timings. Where you intend to use the premises for the entertainment of a similar description to that falling within (e), (f) or (g) at different times to those listed in the column on the left, please list</b> (please read guidance note 6)		

I

<b>Late night refreshment</b> Standard days and timings (please read guidance note 7)			<b>Will the provision of late night refreshment take place indoors or outdoors or both – please tick</b> (please read guidance note 3)	Indoors	<input type="checkbox"/>
				Outdoors	<input type="checkbox"/>
Day	Start	Finish		Both	X
Mon	2300	2330	<b>Please give further details here</b> (please read guidance note 4) Supply of hot food and/or hot drink		
Tue	2300	2330			
Wed	2300	2330	<b>State any seasonal variations for the provision of late night refreshment</b> (please read guidance note 5)		
Thur	2300	2330			
Fri	2300	2330	<b>Non standard timings. Where you intend to use the premises for the provision of late night refreshment at different times, to those listed in the column on the left, please list</b> (please read guidance note 6)		
Sat	2300	2330			
Sun	2300	2330			

J

<b>Supply of alcohol</b> Standard days and timings (please read guidance note 7)			<b>Will the supply of alcohol be for consumption</b> <b>(Please tick box)</b> (please read guidance note 8)	On the premises	<input checked="" type="checkbox"/>
				Off the premises	<input type="checkbox"/>
				Both	<input type="checkbox"/>
Day	Start	Finish	<b>State any seasonal variations for the supply of alcohol</b> (please read guidance note 5)		
Mon	1100	2330			
Tue	1100	2330			
Wed	1100	2330			
Thur	1100	2330			
Fri	1100	2330			
Sat	1100	2330			
Sun	1100	2330			
			<b>Non standard timings. Where you intend to use the premises for the supply of alcohol at different times to those listed in the column on the left, please list</b> (please read guidance note 6)		

State the name and details of the individual whom you wish to specify on the licence as premises supervisor (Please see declaration about the entitlement to work in the checklist at the end of the form):

Name

Rodney Machado Bernabel

K

Please highlight any adult entertainment or services, activities, other entertainment or matters ancillary to the use of the premises that may give rise to concern in respect of children (please read guidance note 9)

N/A



L

<b>Hours premises are open to the public</b> Standard days and timings (please read guidance note 7)			<b>State any seasonal variations</b> (please read guidance note 5)
Day	Start	Finish	
Mon	1100	0000	
Tue	1100	0000	
Wed	1100	0000	
Thur	1100	0000	
Fri	1100	0000	
Sat	1100	0000	
Sun	1100	0000	<b>Non standard timings. Where you intend the premises to be open to the public at different times from those listed in the column on the left, please list</b> (please read guidance note 6)

M Describe the steps you intend to take to promote the four licensing objectives:

a) General – all four licensing objectives (b,c,d,e) (please read guidance note 10)

The applicant is an experienced and responsible operator and has had regard to the Licensing Act 2003, Section 182 Guidance, Southwark Statement of Licensing Policy and the need to promote the licensing objectives. The applicant notes this premises is within the Peckham CIP and offers a number of conditions to promote the licensing objectives and confirms taking these offered conditions and the nature of the operation into account there will be no risk of additional cumulative impact.

b) The prevention of crime and disorder

1. A CCTV system with recording equipment shall be installed, operated and maintained at the premises. All recordings made by the system shall

- Be of evidential quality
- Indicate the time and date
- Be retained for a period of 28 days
- Be made available for inspection and downloading upon request to an authorised officer of a responsible authority or the licensing authority in accordance with the principles of the Data Protection Act 1998. The Manager on duty will be trained in the operation of the system to ensure compliance with any such request.

2. The sale of alcohol at the premises shall only be to persons either waiting to be seated or those taking a table meal and for consumption by such persons as ancillary to their meal.

c) Public safety

As above and below.

d) The prevention of public nuisance

3 . Substantial food and non-alcoholic beverages (including drinking water) shall be available throughout the hours the premises is open for licensable activities in all parts of the premises where alcohol is provided.

**e) The protection of children from harm**

4. The premises will operate a "Challenge 21" policy whereby any person attempting to buy alcohol who appears to be under 21 will be asked for photographic ID to prove their age. Acceptable identification for the purposes of age verification will include a driving licence, passport or photographic identification bearing the "PASS" logo and date of birth. If the person seeking alcohol is unable to produce acceptable means of identification, no sale or supply of alcohol will be made to or for that person. Challenge 21 signage shall be displayed within the premises.

5. Each member of staff authorised to sell alcohol will receive adequate training on the law with regard to alcohol sales. All training will be properly documented and retained. The training records will be kept on the premises and made available for inspection by authorised officers.

Please tick yes

- I have made or enclosed payment of the fee X
- I have enclosed the plan of the premises X
- I have sent copies of this application and the plan to responsible authorities and others where applicable X
- I have enclosed the consent form completed by the individual I wish to be premises supervisor, if applicable X
- I understand that I must now advertise my application X
- I understand that if I do not comply with the above requirements my application will be rejected X

{Applicable to all individual applicants, including those in a partnership which is not a limited liability partnership, but not companies or limited liability partnership} I have included documents demonstrating my entitlement to work in the United Kingdom (please read note 15).

**IT IS AN OFFENCE, UNDER SECTION 158 OF THE LICENSING ACT 2003, TO MAKE A FALSE STATEMENT IN OR IN CONNECTION WITH THIS APPLICATION. THOSE WHO MAKE A FALSE STATEMENT MAY BE LIABLE ON SUMMARY CONVICTION TO A FINE OF ANY AMOUNT.**

**IT IS AN OFFENCE UNDER SECTION 24B OF THE IMMIGRATION ACT 1971 FOR A PERSON TO WORK WHEN THEY KNOW, OR HAVE REASONABLE CAUSE TO BELIEVE, THAT THEY ARE DISQUALIFIED FROM DOING TO BY REASON OF THEIR IMMIGRATION STATUS. THOSE WHO EMPLOY AN ADULT WITHOUT LEAVE OR WHO IS SUBJECT TO CONDITIONS AS TO EMPLOYMENT WILL BE LIABLE TO A CIVIL PENALTY UNDER SECTION 15 OF THE IMMIGRATION, ASYLUM AND NATIONALITY ACT 2006 AND, PURSUANT TO SECTION 21 OF THE SAME ACT, WILL BE COMMITTING AN OFFENCE WHERE THEY DO SO IN THE KNOWLEDGE, OR WITH REASONABLE CAUSE TO BELIEVE, THAT THE EMPLOYEE IS DISQUALIFIED.**

**Part 4 – Signatures** (please read guidance note 11)

**Signature of applicant or applicant’s solicitor or other duly authorised agent** (See guidance note 12). **If signing on behalf of the applicant please state in what capacity.**

Declaration	<ul style="list-style-type: none"> <li>• {Applicable to individual applicants only, including those in a partnership which is not a limited liability partnership} I understand I am not entitled to be issued with a licence if I do not have the entitlement to live and work in the UK (or if I am subject to a condition preventing me from doing work relating to the carrying</li> </ul>
-------------	--



	<p>on of a licensable activity) and that my licence will become invalid if I cease to be entitled to live and work in the UK (please read guidance note 15).</p> <ul style="list-style-type: none"> <li>• <del>The DPS named in this application form is entitled to work in the UK (and is not subject to conditions preventing him or her from doing work relating to a licensable activity) and I have seen a copy of his or her proof of entitlement to work, if appropriate (please see note 15).</del></li> </ul>
Signature	[Redacted]
Date	5 July 2018 [Redacted]
Capacity	Solicitors and Agents for the Applicant

For joint applications signature of 2<sup>nd</sup> applicant or 2<sup>nd</sup> applicant's solicitor or other authorised agent. (please read guidance note 13). If signing on behalf of the applicant please state in what capacity.

Signature	
Date	
Capacity	

Contact name (where not previously given) and postal address for correspondence associated with this application (please read guidance note 14)
[Redacted]

**Notes for Guidance**

1. Describe the premises, for example the type of premises, its general situation and layout and any other information which could be relevant to the licensing objectives. Where your application includes off-supplies of alcohol and you intend to provide a place for consumption of these off-supplies, you must include a description of where the place will be and its proximity to the premises.
2. In terms of specific regulated entertainments please note that:

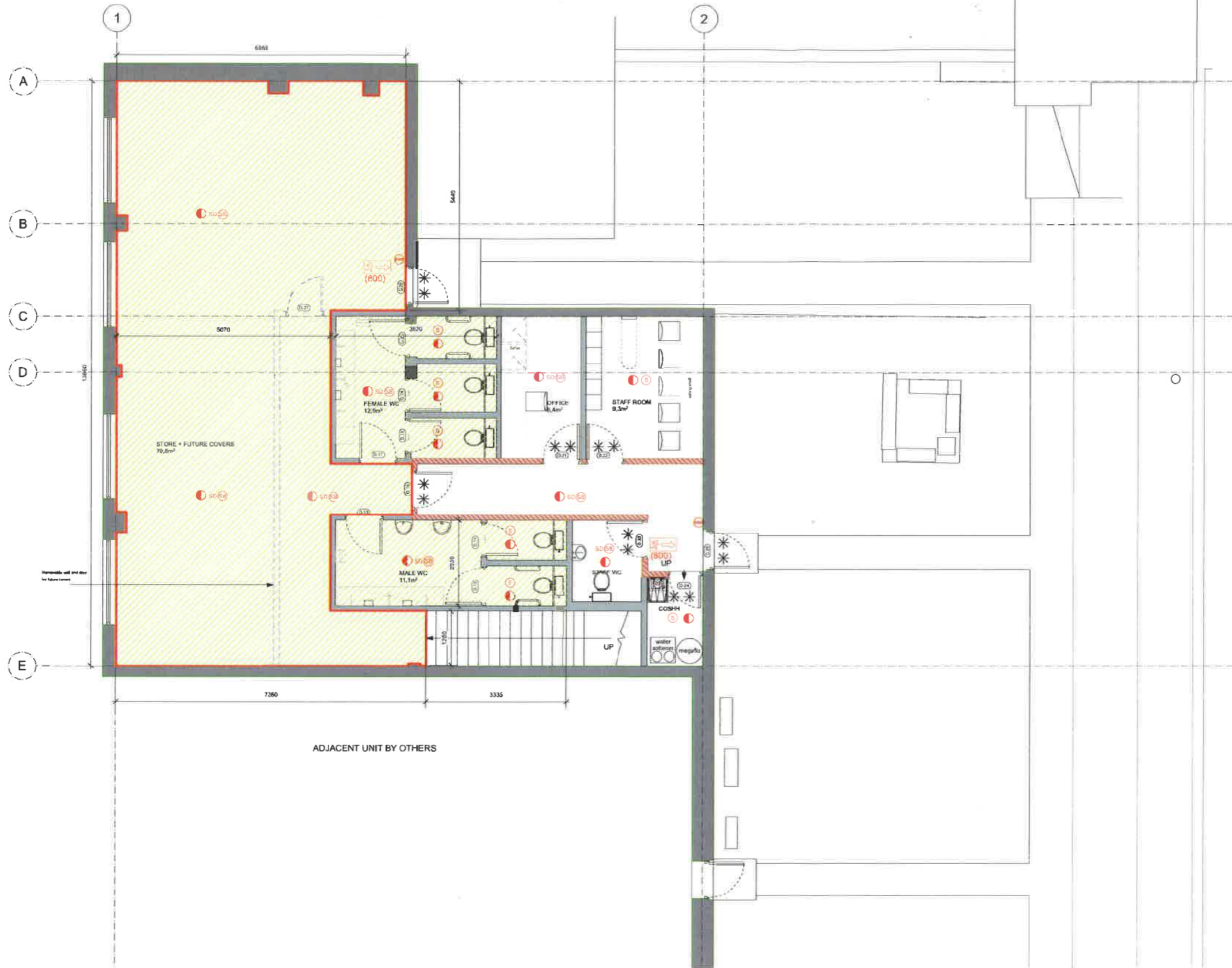

**LICENSING LEGEND :**



**EXTENT OF LICENSED AREA**  
The area edged in red delineates the internal & external areas where the sale of alcoholic and late night refreshments are to be served



**CUSTOMER AREA**  
The hatched area represents the public areas. Recorded music may take place throughout. A takeaway facility is available in the restaurant area. Children and young persons have access to all public areas.

**FIRE SAFETY LEGEND :**

- Fire alarm panel
- Fire isolation switch
- smoke detector
- smoke detector in ceiling void
- heat detector
- smoke detector / sound beacon
- heat detector / sound beacon
- call point
- Fire beacon
- Fire Escape Sign
- Emergency Lighting
- Min. Clear Opening

Fire resistant door to have not less than 60 minutes integrity rating in accordance with BS476 Part 8:25-27 (or E100 rating when tested to the relevant European standard). The doorset is to be fitted with cold smoke seals achieving a leakage rate not exceeding 3m³/m²/hour (head and jamb) when tested in accordance with BS476 Part 8:25-27 (or E100 rating when tested to the relevant European standard). The doorset is to be fitted with an automatic self-closing door which is capable of closing the door from any angle and against any latch fitted to the door.

Fire resistant door to have not less than 60 minutes integrity rating in accordance with BS476 Part 8:25-27 (or E100 rating when tested to the relevant European standard). The doorset is to be fitted with cold smoke seals achieving a leakage rate not exceeding 3m³/m²/hour (head and jamb) when tested in accordance with BS476 Part 8:25-27 (or E100 rating when tested to the relevant European standard). The doorset is to be fitted with an automatic self-closing door which is capable of closing the door from any angle and against any latch fitted to the door.



Designated exit / direction of escape with associated Travel Distance

Dimensions refer to (a) minimum aggregate clear width when the door or doors are open. Door hardware which does not intrude more than 100mm into the width may be ignored. Note: it is assumed that the doors open to an angle of at least 90°

<b>GIA GROUND :</b>	<b>300 SOM / 3230 SO.FT</b>
<b>GIA FIRST :</b>	<b>153 SOM / 1647 SO.FT</b>
<b>GIA TOTAL :</b>	<b>453 SOM / 4877 SO.FT</b>
<b>INTERNAL COVERS :</b>	<b>100</b>
<b>EXTERNAL COVERS :</b>	<b>0</b>
<b>TOTAL COVERS :</b>	<b>100</b>

01 First Floor Licensing Plan  
A021 1:50 @ A1



**STAC**  
STAC Architects Limited  
11-13, The Leaffarm  
Milton Street  
London  
SE1 3FH  
www.stacarchitects.com  
+44 (0)20 373 8001  
SMITH+ THURLOW ARCHITECT COLLABORATION

**Client**  
**Nando's**

**Project**  
**PECKHAM**  
The Apex Centre, Peckham, SE15 5EW

**General Notes**

All dimensions to be checked on site prior to commencement of any work, and/or preparation of any shop drawings.

Sizes of and dimensions to any structural elements are indicative only. See structural engineers drawings for actual sizes / dimensions.

Sizes of and dimensions to any service elements are relative only. See service engineers drawings for actual sizes and dimensions.

DO NOT SCALE FROM THIS DRAWING.

This drawing is to be read in conjunction with all other architect drawings, specifications and all other consultants' information.

All proprietary systems shown on this drawing are to be installed in accordance with the manufacturer's / supplier's recommended details.

Any discrepancies between information shown on this drawing and any other consultants' information or manufacturer's / supplier's recommendations is to be brought to the attention of the architect.

**Drawing Notes**

Date	Revised	Drawn	Checked
11/05/2016	INCORPORATED	STAC	STAC

Date	First Issue	Current Issue	Scale
11/05/2016	01/14/2016	MAY 2016	1:50 @ A021
<b>Project</b>	<b>Reference</b>	<b>Number</b>	<b>Revision</b>
<b>0269</b>	<b>A</b>	<b>021</b>	<b>T1</b>

<b>GENERAL ARRANGEMENT</b>	<b>FIRST FLOOR LICENSING PLAN</b>
----------------------------	-----------------------------------



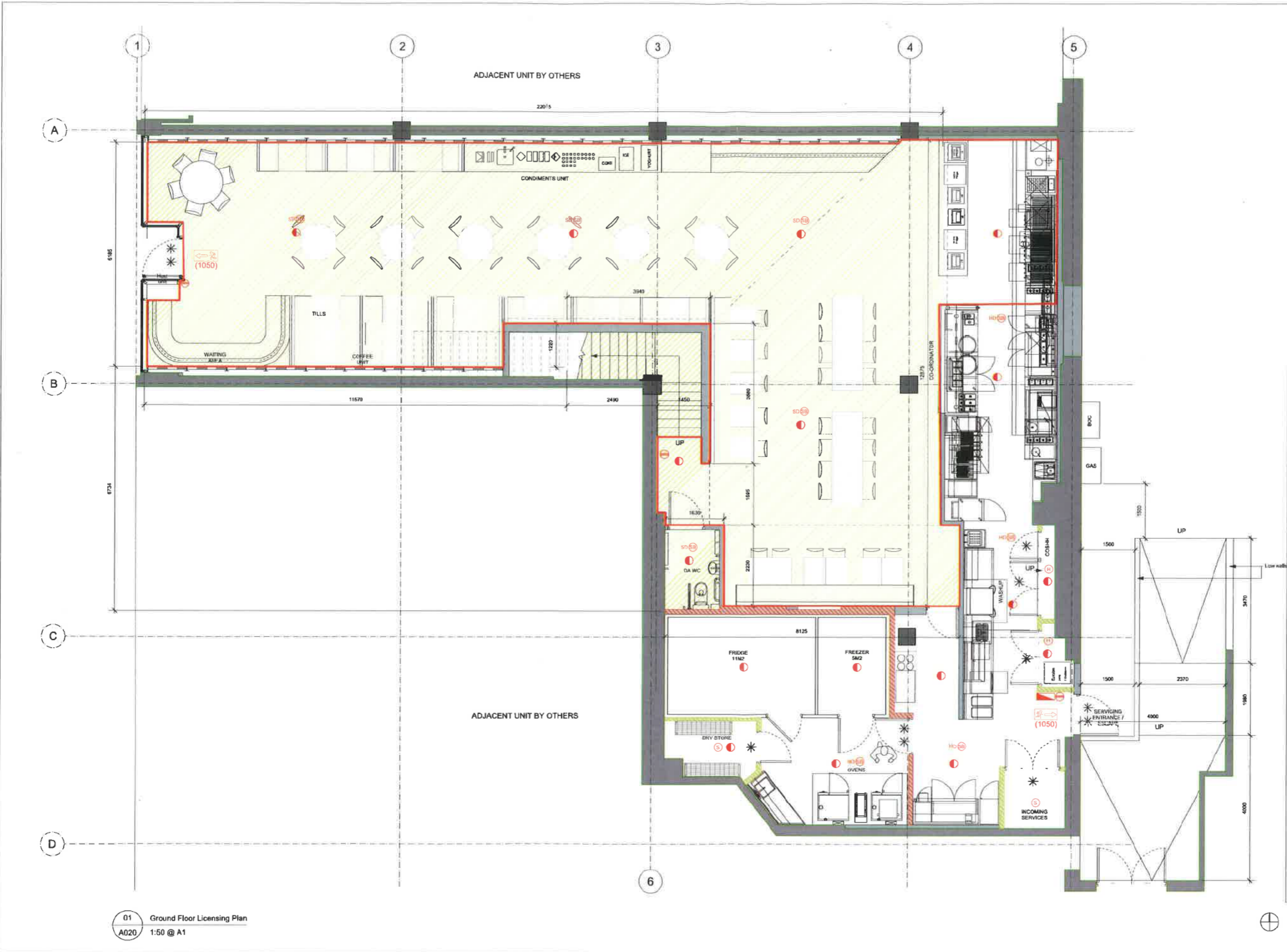

**LICENSING LEGEND :**

**EXTENT OF LICENSED AREA**  
The area edged in red delineates the internal & external areas where the sale of alcohol and late night refreshments are to be served

**CUSTOMER AREA**  
The hatched area represents the public areas. Recorded music may take place throughout. A takeaway facility is available in the restaurant area. Children and young persons have access to all public areas.

**fire safety legend :**

- Fire alarm panel
- Fire isolator switch
- Smoke detector
- Smoke deflector in ceiling void
- Heat detector
- Smoke detector / sound beacon
- Heat detector / sound beacon
- Call point
- Fault beacon
- Fire Escape Sign
- Emergency Lighting
- Min. Clear Opening (1050)

Compartment wall / floor achieving 60 minutes fire resistance rating (stability, integrity and insulation) in accordance with Technical Guidance Document 2.2.2 Buildings in Different Occupations & all linings to these elements are to conform to 2.5.1 & 2.5.2 Internal Linings so as to restrict the surface spread of flame

Fire resisting doorset to have not less than 60 minutes integrity rating in accordance with BS476 Part 8:20-22 (or E30 rating when tested to the relevant European standard). The doorset is to be fitted with cold smoke seals achieving a leakage rate not exceeding 3m<sup>3</sup>/hour (head and jamb) when tested at 22Pa under BS-7176 section 3.1.1 or achieve an E4 classification when tested to BS EN 1334-3:2004. Doorset to be fitted with an automatic self-closing door which is capable of closing the door from any angle and against any latch fitted to the door.

(1100) Dimensions refer to: (a) minimum aggregate clear width when the door or doors are open. Door hardware which does not intrude more than 100mm into the width may be ignored. Note: it is assumed that the doors open to an angle of at least 90°

Designated exit / direction of escape with associated Travel Distance

↑ TDmax

**GIA GROUND : 300 sqm / 3230 sq.ft**  
**GIA First : 153 sqm / 1647 sq.ft**  
**GIA TOTAL : 453 sqm / 4877 sq.ft**

**Internal Covers : 100**  
**external covers : 0**  
**Total covers : 100**

0m 1m 2m 3m 4m 5m  
1:50 Scale Bar

01 Ground Floor Licensing Plan  
A020 1:50 @ A1

	STAC ARCHITECTURE LTD UNIT 7 & 8, THE LEA MOUND WELDON ROAD LONDON SE11 3BQ www.stac-architecture.com +44 (0)20 3752 8000 SWATHS + THORNTON ARCHITECTS COLLABORATION	Client <b>Nando's</b> Project <b>peckham</b> The Jubilee Centre, Peckham, SE15 5EW	General Notes All dimensions to be checked on site prior to commencement of any works, and/or completion of any shop drawings. Specifications and all other consultant information. Sizes of and dimensions to any structural elements are indicative only. See structural engineers drawings for actual sizes / dimensions. Size of and dimensions to any service elements are indicative only. See services engineers drawings for actual sizes and dimensions. DO NOT SCALE FROM THIS DRAWING.	Drawing Notes This drawing is to be read in conjunction with all other architectural drawings, specifications and all other consultant information. All proprietary systems shown on this drawing are to be installed strictly in accordance with the manufacturer's / supplier's recommended details. Any discrepancies between information shown on this drawing and any other contract information to manufacturers / suppliers' recommendations is to be brought to the attention of the architect.	Date P1 11	Revision PHELIAN/BAHARY issued for tender	Date 09.04.2018 11.05.2018	Drawing Status issued for tender Drawing	Drawn p.c.	First Issue 09.04.2018	Current Issue may 2018	Scale 1:50 @ A1 / 1:100 @ A2
	<b>0269</b>	<b>A</b>	<b>020</b>	<b>11</b>	<b>GENERAL ARRANGEMENT</b> <b>GROUND floor Licensing plan</b>							